Overture to William Tell

Giacchino Rossini (1792-1868)

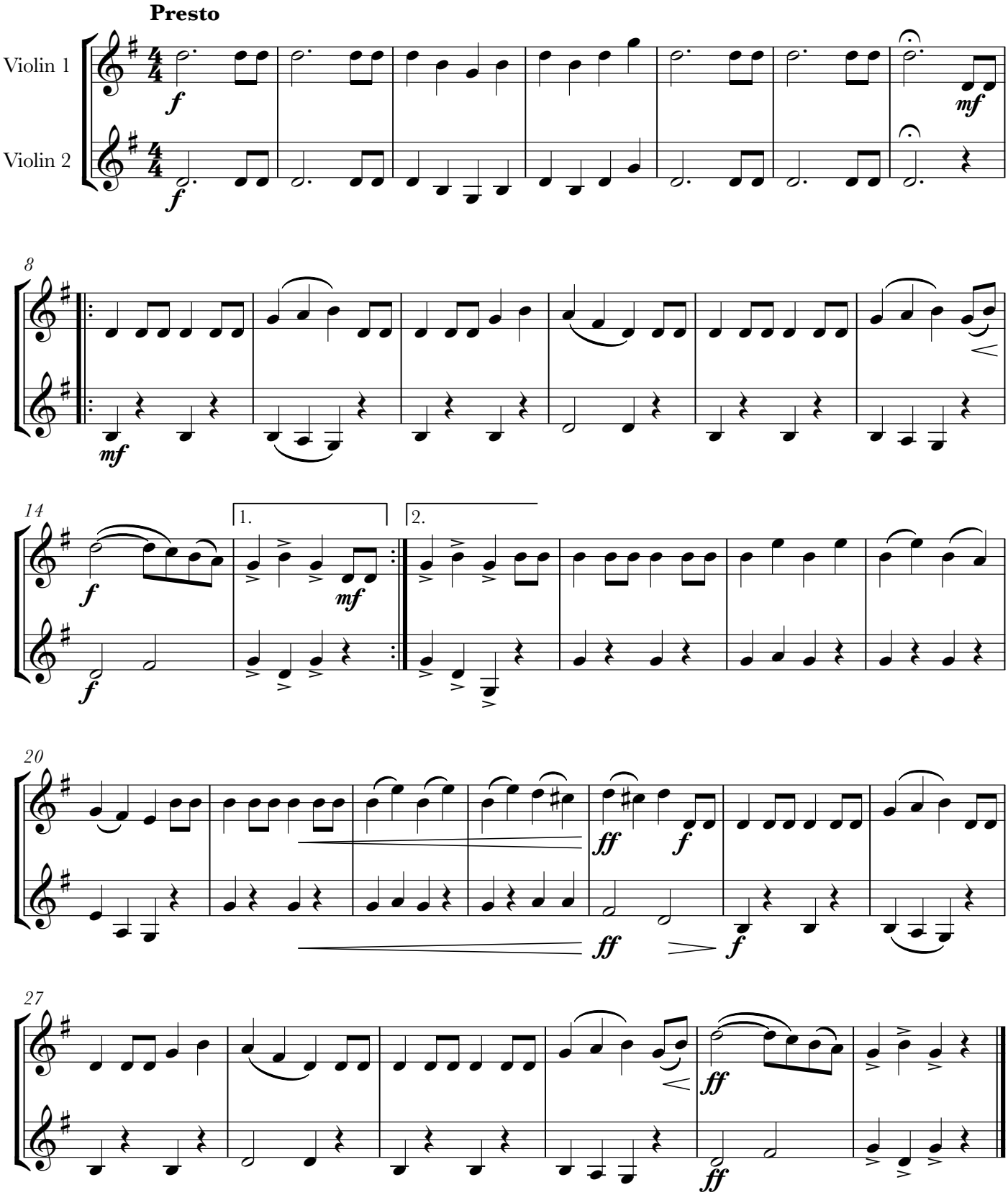

Sheet Music from 8notes.com © Copyright 2019 Red Balloon Technology Ltd