

Carol of the Bells

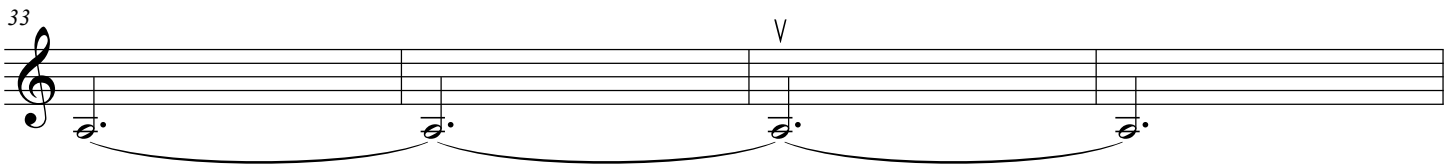
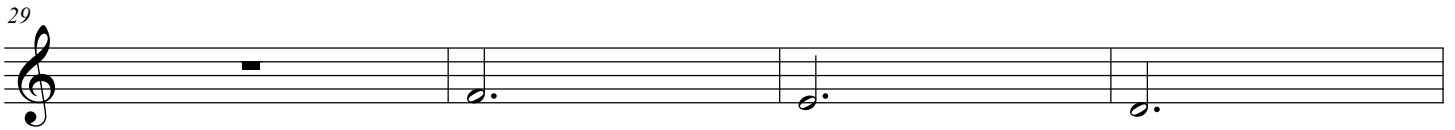
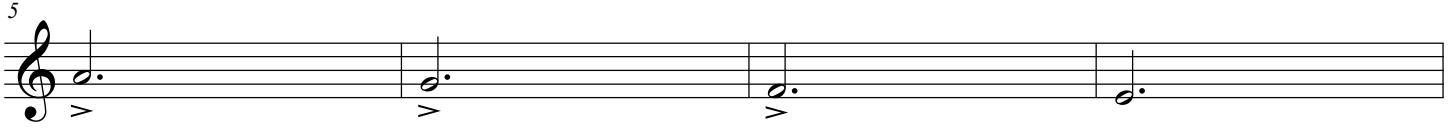
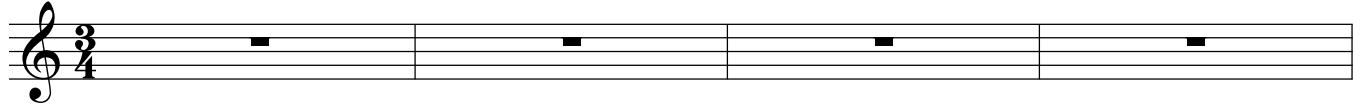

2
41

Carol of the Bells

